

Our Ref: 4112185 v1



9 November 2010

Mr Paul Kelly
Executive Director Licencing
Monitoring and Customer Protection
Economic Regulation Authority
6th Floor, Governor Stirling Tower
197 St Georges Tce
PERTH WA 6000

629 Newcastle Street
Leederville 6007
Western Australia
PO Box 100
Leederville 6902
Perth Western Australia
Tel (+61 8) 9420 2420
www.watercorporation.com.au
ABN 28 003 434 917

Dear Paul

**DENMARK POTABLE WATER SUPPLY SERVICES OPERATING AREA -
PROPOSED EXTENSION**

The Corporation has received a request from a developer to become the preferred service provider for potable water servicing for their development project located at Lot 5 Cussons Road Denmark. The initial stage is for a twenty lot subdivision.

The proposed development falls outside of the Denmark Potable Water Supply Services Operating Area Plan N^o QWR-OA-019 F.

The Corporation requests approval by the Authority of the Denmark Potable Water Supply Services amended Operating Area drawing OWR-OA-019 G.

The requested amended Operating Area drawing shows the proposed boundary extended to replicate the Corporation's Water Supply Planning Scheme boundary and is inclusive of the properties adjacent to lot 5.

If you require further information on this application please do not hesitate to contact Kevin Trevor on 9420 2217.

Yours sincerely

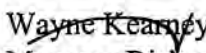
Wayne Kearney
Manager Risk and Assurance
Att.

NOTE:

The boundary of the operating area shown
The area includes reclaimed land and
projections into or over the water.

Existing Operating Area

COMMENCEMENT DATE OF LICENCE.....

TERM OF LICENCE.....25 years.....

0 1 2 3 4
SCALE OF KILOMETRES

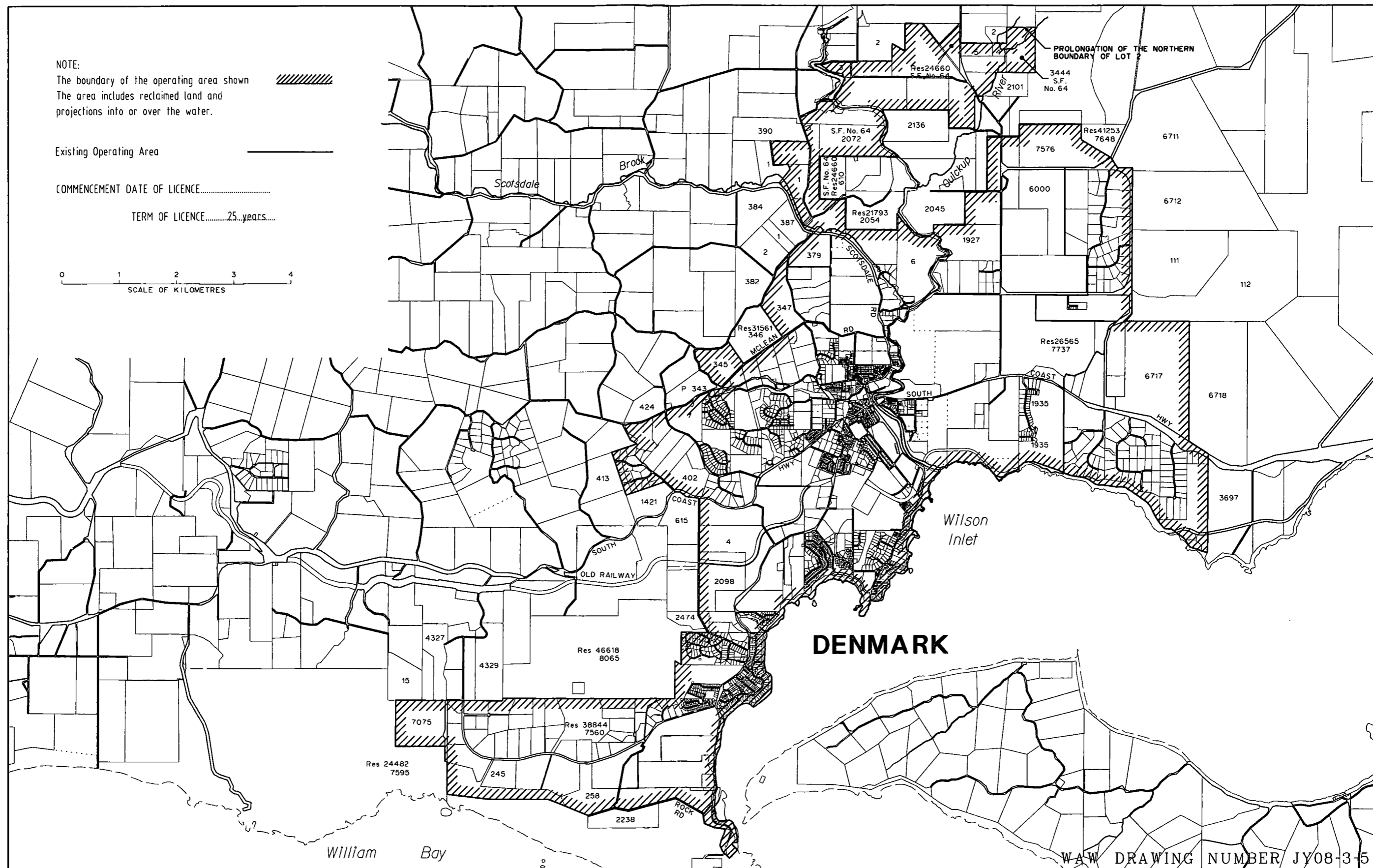

DENMARK

WAW DRAWING NUMBER JY08-3-5

PROPOSED AMENDMENT TO
DENMARK OPERATING AREA
POTABLE WATER SUPPLY SERVICES
LICENSEE : WATER CORPORATION

DRAWN S.MASTERS	CHECKED P.SCOTT	DATE 16 AUGUST 1999	PLAN NO.	ISSUE	ORIG SIZE A3
FILE No.					

NOTE:
The boundary of the operating area shown
The area includes reclaimed land and
projections into or over the water.

COMMENCEMENT DATE OF LICENCE.....

TERM OF LICENCE.....25 years.....

0 1 2 3 4
SCALE OF KILOMETRES

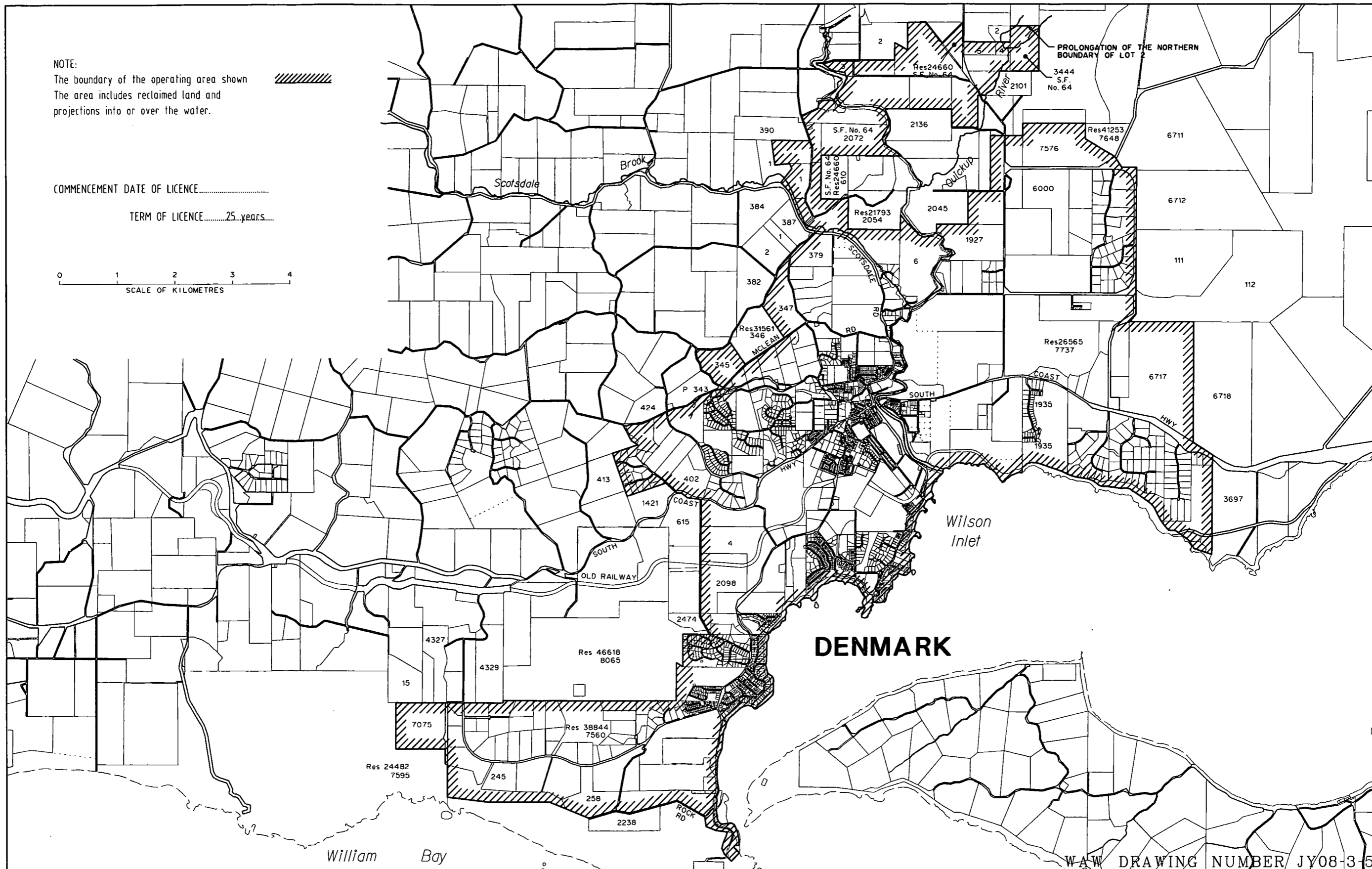

DENMARK

WAW DRAWING NUMBER JY08-3-5

05-11-2010	G	EXTENDED OPERATING AREA TO WATER SUPPLY PLANNING SCHEME BOUNDARY	AM	KT
03-10-2006	F	MODIFIED OPERATING AREA BOUNDARY TO INCLUDE LOC. 1935	AM	KD
03-10-2002	E	MODIFIED OPERATING AREA BOUNDARY TO INCLUDE LOT 3, 4 AND 5	SM	MT
23-05-2002	D	MODIFIED OPERATING AREA BOUNDARY	SM	JW
11-12-2000	C	CATCHMENT AREA REMOVED	SM	JW
02-08-2000	A	AMENDED OPERATING AREA	SM	JW
DATE	No.	DESCRIPTION	DRN	CHK



APPROVED :

CHAIRMAN
Economic Regulation Authority

DATE :

WATER SERVICES LICENSING ACT 1995
DENMARK OPERATING AREA
POTABLE WATER SUPPLY SERVICES
LICENSEE : WATER CORPORATION

DRAWN
S.MASTERS
FILE No.

CHECKED
P.SCOTT

DATE
16 AUGUST 1999

PLAN NO.
OWR-OA-019

ISSUE
G

ORIG
SIZE
A3