

NOTE:
 The boundary of the operating area shown 
 The area includes reclaimed land and projections into or over the water.
 Septage and specialist liquid waste services (eg grease trap wastes) are provided by others.

COMMENCEMENT DATE OF LICENCE.....
 TERM OF LICENCE.....25..years...

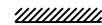
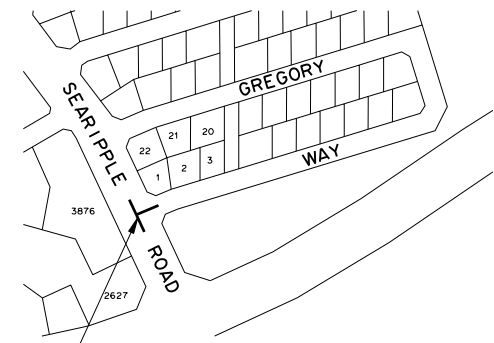
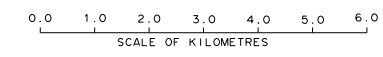

CENTRE OF CIRCLE
 THE INTERSECTION OF THE CENTRE LINE OF SEARIPPLE ROAD WITH THE WESTERLY PROLONGATION OF THE CENTRE LINE OF THE SOUTHERN SECTION OF GREGORY WAY, KARRATHA TOWNSITE.

17-10-2007	E	AMENDED OPERATING AREA TO CONTROLLED AREA	AM	MA
24-05-2004	D	AMENDED OPERATING AREA	PD	
07-10-1999	C	REDUCED AREA	SM	JH
09-07-1999	B	AMENDED OPERATING AREA	SM	JH
08-02-1996	A	ORIGINAL ISSUE - DRG OWR-OA-075	NM	WP
DATE	No.	DESCRIPTION	DRN	CHK



APPROVED : L. ROWE
 CHAIRMAN
 Economic Regulation Authority
 DATE : 08/01/2008

WATER SERVICES LICENSING ACT 1995
 KARRATHA OPERATING AREA
 SEWERAGE SERVICES
 LICENSEE : WATER CORPORATION

DRAWN S.MASTERS	CHECKED J.HARRIS	PLAN NO. OWR-OA-075	ISSUE E	ORIG SIZE A3
FILE No.	DATE 9 JULY 1999			