



NOTE:
 The boundary of the operating area shown 
 The area includes reclaimed land and projections into or over the water.

Septage and specialist liquid waste services (eg grease trap wastes) are provided by others.

Boundary joining cadastral points 

COMMENCEMENT DATE OF LICENCE.....
 TERM OF LICENCE..... 25 years.....

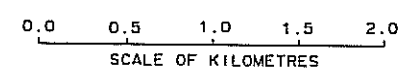

DATE	No.	DESCRIPTION	DRN	CHK
01-03-2005	C	AMENDED OPERATING AREA TO INCLUDE MARGARET RIVER POSTAL DISTRICT	PD	AG
24-11-1999	B	REDUCED OPERATING AREA	SM	JH
14-10-1999	A	REDUCED OPERATING AREA	SM	JH

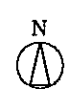

APPROVED : 

DATE : 20/06/2005

WATER SERVICES LICENSING ACT 1995
MARGARET RIVER OPERATING AREA
SEWERAGE SERVICES
LICENSEE : WATER CORPORATION

DRAWN S.MASTERS	CHECKED J.HARRIS	PLAN NO. OWR-OA-215	ISSUE C	ORIG SIZE A3
FILE No.	DATE 6 AUGUST 1999			