

NOTE:
 The boundary of the operating area shown
 The area includes reclaimed land and
 projections into or over the water.

Septage and specialist liquid waste services
 (eg grease trap wastes) are provided by others.

Boundary joining cadastral points

COMMENCEMENT DATE OF LICENCE.....

TERM OF LICENCE.....25 years.....

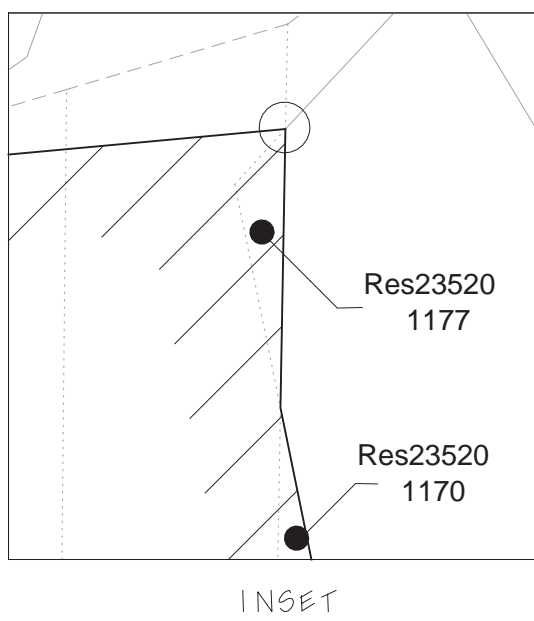
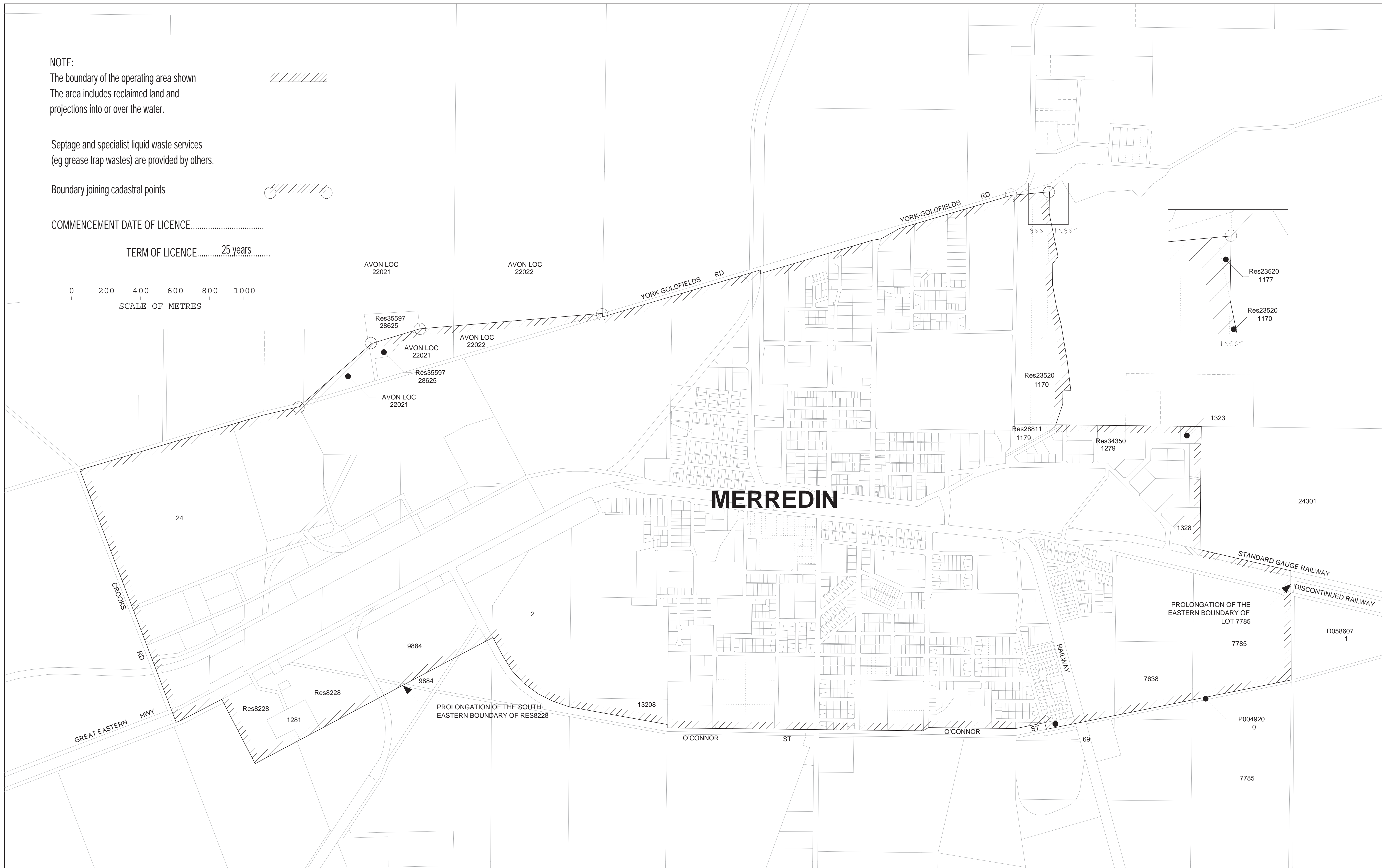
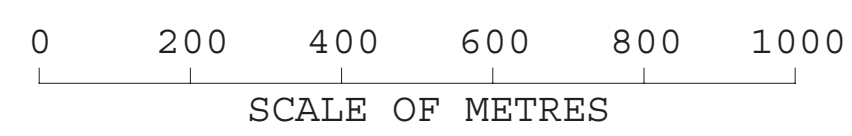

15-09-1999	B	AMENDED OPERATING AREA	SM	JH
21-11-1995	A	ORIGINAL ISSUE - DRG OWR-OA-005	JPA	WJP
DATE	No.	DESCRIPTION	DRN	CHK



APPROVED :
 Sgd. *Brian Martin*
 COORDINATOR OF WATER SERVICES

DATE : 2 / 2 / 00

WATER SERVICES CO-ORDINATION ACT 1995
 MERREDIN OPERATING AREA
 SEWERAGE SERVICES
 LICENSEE : WATER CORPORATION

DRAWN
 S.MASTERS
 FILE No.

CHECKED
 J.HARRIS

DATE
 15 SEPTEMBER 1999

PLAN NO.
OWR-OA-005

ISSUE
B
 ORIG.
 SIZE
A3