

PGR Map Viewer - Google Chrome
 pgr.dmp.wa.gov.au/PGR/Public/MapView/FullScreen?xMin=-12859798.976648778&xMax=13059758.24264278&yMin=-2469028.622998189&yMax=-2292306.213602947&Title=PL%2086

Selected Title

Title: -
 Type: Pipeline Licence
 Status: Active
 Issued: -
 Holders: SANTOS DEVIL CREEK PTY LTD, SANTOS WA NORTHWEST PTY LTD

Nearby Titles

Title	Type	Status	Issued	Holders
PL 40	Pipeline Licence	Active	25/03/1998	DBNGP (WA) NO
PL 81	Pipeline Licence	Active	01/07/2009	SANTOS (BOL) P
PL 86	Pipeline Licence	Active	22/07/2010	SANTOS DEVIL C

0 0.1 0.2km

Google Maps

Please note: The mapping functionality provided is for information purposes only. The Department has dedicated geospatial systems (TENSIMAP Online and GEOVIEW WA) which display a more accurate representation of the title locations. Alternatively, please contact the Department if you have any queries regarding the exact location of blocks, titles or pipelines.
 Petroleum Exploration and Production data can be accessed via the Western Australian Petroleum and Geothermal Information Management System (WAPIMS).

PL86

- NOTES:
1. GAS PLANT DETAILS AS PER APACHE DWG RE-14-DU-001 rev 0
 2. GAS SUPPLY PIPELINE DETAILS AS PER APACHE DWG RE-14-DU-012 rev 0
 3. SERVICES CORRIDOR DETAILS AS PER APACHE DWG RE-14-DU-046 rev 4

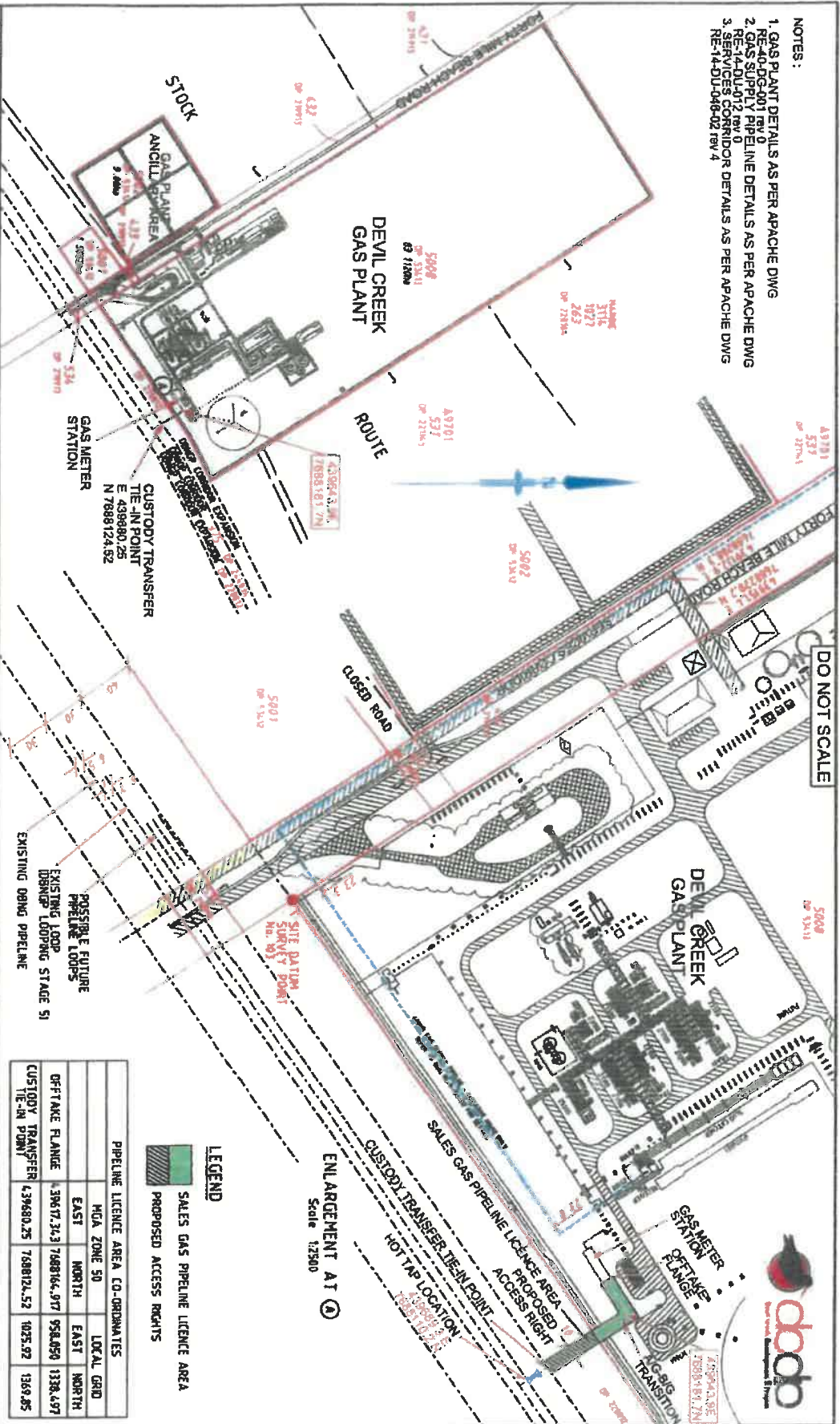

This drawing is not valid until the project of Warren King & Company and related survey activities. The drawing may only be used in accordance with the conditions of the contract. It is not to be used for any other purpose. The drawing is the property of Warren King & Company and related survey activities.



WARREN KING & COMPANY
 1. Victoria Street, Level 10, Western Australia
 2. Victoria Street, Level 10, Western Australia
 Email: info@wkc.com.au
 Website: www.wkc.com.au

WKC Drawing No. 0215-0701-438

SCALE 1:10000	METRES
DRAWN P. DOWNES	28-08-07
SURVEYOR P. RHODES	
CHECKED W. KING	08-08-07

APACHE ENERGY LIMITED
 DEVIL CREEK DEVELOPMENT PROJECT
 SALES GAS PIPELINE LAYOUT

PIPELINE LICENCE AREA CO-ORDINATES			
HGA ZONE 50	LOCAL GRID	EAST	NORTH
OFFTAKE FLANGE		39617.313	768916.977
CUSTODY TRANSFER TIE-IN POINT		39680.25	7688124.52
		4025.92	1369.85

No.	Date	Revision	Drawn	Checked	Approved
6	10/6/2010	CHANGES OF SALES GAS BEND ADDED			
5	9/6/2010	AMENDED TO MATCH DCCP MODEL CURRENT AS OF 5/5/2010			

DATUM: MGA94 Zoned B
 DRAWING NUMBER: RE-14-DU-018
 REV 6 SIZE A3

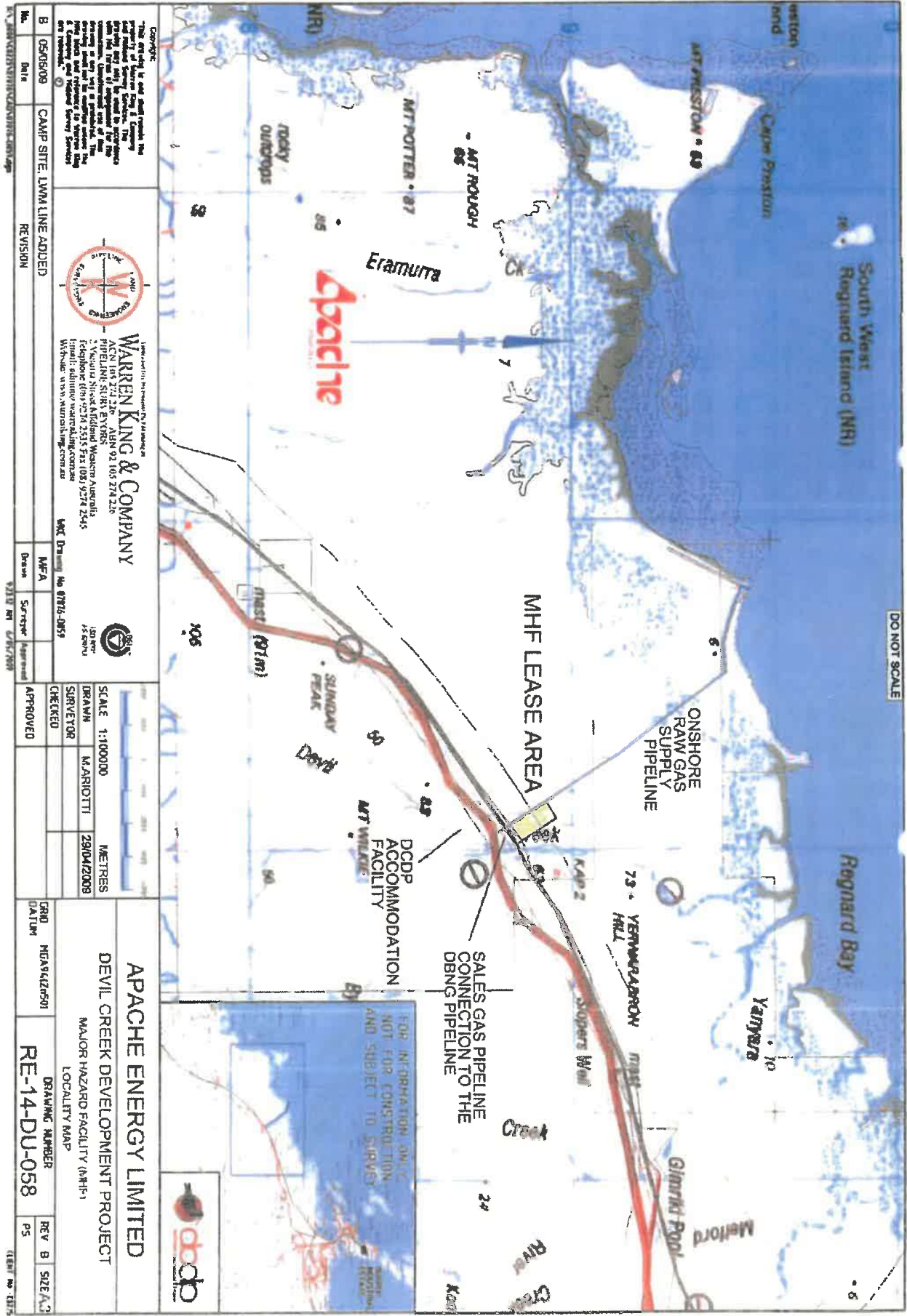

DO NOT SCALE

Copyright:
 This drawing is not and shall remain the property of Warren King & Company and is not to be used for any other purpose without the written consent of Warren King & Company. The information contained herein is for the use of the client only and is not to be used for any other purpose without the written consent of Warren King & Company. The information contained herein is not to be used for any other purpose without the written consent of Warren King & Company.

WARREN KING & COMPANY
 100001711, 100001712, 100001713, 100001714
 ACN 146 274 226 ABN 92 106 274 226
 PROBLEIN, SUITE 1000
 100001711, 100001712, 100001713, 100001714
 Telephone: (08) 9274 2515 Fax: (08) 9274 2545
 Email: admin@warrenking.com.au
 Website: www.warrenking.com.au

MFC Drawing No 0705-0855

Scale: 1:100000
Drawn: MARIOTTI 29/04/2008
Checked: []
Approved: []

DATE	REVISION
05/08/09	CAMP SITE, LWM LINE ADDED

APACHE ENERGY LIMITED
 DEVIL CREEK DEVELOPMENT PROJECT
 MAJOR HAZARD FACILITY (MHF-1)
 LOCALITY MAP

DRAWING NUMBER: RE-14-DU-058

DATE: 05/08/09

REV B SIDE A3
REV A SIDE A3
REV 5 SIDE A3

FOR INFORMATION ONLY
 NOT FOR CONSTRUCTION
 AND SUBJECT TO SURVEY